LAF AND GROW FAT!

The Daily News big Sunday edition with colored "Funnies" is a scream. Everybody likes it. No other paper in California, outside the metropolitan cities, carries such features.

The News is growing so fast this spring it has to get a new pair of pants every week or so.

Richmond News

THE PEOPLE LIKE IT

Counting the usual four readers to a family, there are over eight thousand people who read the Daily News every morning!

There are good reasons for this.

Are you one of them? If not why not?

Volume 11. RICHMOND, CALIFORNIA, NEWS—TUESDAY MORNING, MAY 6, 1919. No. 107.

MAYOR ROLPH TO CLOSE CITY

Reds Flee Gary When Threatened With Death— Italians Return to Paris—Bank Robbers at Niles—Volunteers Sail for France.

San Francisco, May 5.—San Francisco will close her schools, suspend all business of the city government and call a halt on private business until the Victory loan has been triumphantly oversubscribed.

This was the promise today of Mayor Rolph, who announced at a meeting of the executive committee of the Victory loan organization that he would "close up the town" until San Francisco's quota is reached.

With the volunteer campaign which opened at 9 o'clock this morning in full swing, San Francisco's total at noon was $16,068,700. The total for the Twelfth Federal Reserve district was $104,359,450.

"I'm in this thing with my coat off," declared the mayor. "San Francisco must not fail. We are going 'over the top' in the Victory Liberty loan campaign and I'll close the entire town to see that we do it."

THREATS TO KILL I. W. W. IN GARY

GARY, Ind., May 5.—With sixteen I.W.W. Socialists and anarchists in jail, the police and federal authorities preparing for a "further roundup of undesirables" today and convinced that Gary citizens will make good their threats to "shoot to kill" in case of further trouble, hundreds of reds are today fleeing from this city following the breaking up yesterday of what was intended to be a "monster demonstration" by "red radicals."

The affair Sunday had been scheduled as a protest parade against the imprisonment of Eugene V. Debs, but an undercurrent of rumor gave it a more significant meaning, and Mayor Hodes, in refusing Morris Liberman, head of the Socialists, a permit for the parade, warned him that serious trouble would follow any attempt by the "reds" to parade.

DYNAMITE SAFE IN BANK OF NILES

OAKLAND, May 5.—Bank robbers successfully attempted to dynamite a safe containing bonds and securities amounting to $50,000 this morning at the Bank of Niles. The robbers succeeded only in blowing away a small part about the combination. The report scared them away. Deputy Sheriffs Soares and Brown of Oakland are on the trail.

ITALIAN MINISTRY AGAIN TO PARIS

PARIS, May 5.—Vittorio Orlando, the Italian premier, and Baron Sonnino, the foreign minister, are to return to Paris, it is officially announced this afternoon. They will take a train from Rome for this capital tonight.

In the meantime it had been announced that Marquis Imperiali, the Italian ambassador at London, had been designated to participate for Italy in the meeting this afternoon of the executive committee of the League of Nations.

JUST OBSERVATIONS

Free Market? Where d'ye get that noise about free?

Even bromo seltzer gets the hook. No more busthead next morn.

Chinese and American women both lack feet sense.

No more mint julep. Wrigley has grabbed all the mint and Uncle Sam has tabboed the julep.

The honey is sweet, but the bee-stinger is hot.

The rich have the autos and the poor the baby buggies.

Business and government cannot wait while a woman powders her nose.

We are trying now to conceal what we used to want to show off.

Some heads are real handy to keep a collar from slipping off the neck.

YOUNG FOLKS ENJOY A PLEASANT PARTY

Miss Octavia Norton and Paul Sanborne were honored guests at a delightful surprise party last night tendered them at the home of Rev. and Mrs. Sanborne, Pennsylvania and Ninth streets, by a group of their intimate friends. To Miss Norton it was a farewell party, as she is leaving this week to take up new duties at Oroville, as a community welfare worker, and to Paul Sanborne it was a welcome home party, as he has just returned from serving with the American forces in France for over a year. The home was beautifully decorated and the evening was thoroughly enjoyed until a late hour. Among those that helped make the party a very joyous and delightful one for Miss Norton and Paul Sanborne were the Misses Evelyn Barber, Myrtle Spires, Ruth Sanborne, Wilmay Blackman, Edna Nystrom, Cora Coakley, Winifred Conwell, Edith Pickett, Vivian Mellington and Homer Patterson, Mr. and Mrs. Williard Poage, Mrs. Della Smith, Edward Poage and Kendall Sanborne.

1000 REPLACEMENTS SAIL FOR FRANCE

NEW YORK, May 5.—A first consignment, 1000 men, of the 50,000 troops volunteering to relieve an equal number of doughboys now with the American army of occupation in Germany, will sail for Europe tomorrow on the transport Agamemnon, it was announced today by the army embarkation authorities at Hoboken. The Agamemnon will go to Brest.

Nearly all the privates are young men who have been in the army and were attracted by the adventure in prospect. Some of the privates and most of the officers were in camps awaiting orders to embark for France when the armistice was signed.

Mrs. Barney Swearinger is spending several weeks visiting friends in Arizona.

LOCAL BOYS ARRIVE IN UNIT 47

Seven Richmond Boys in Base Hospital No. 47 Reach San Francisco Today—Local Engineers on Way Home Also.

Seven well-known young men of Richmond are among the twelve Contra Costa County boys who will arrive in San Francisco this morning with the 202 members of Base Hospital No. 47, which passed through Los Angeles yesterday en route home, after having seen active service in France.

The San Francisco Chapter of the Red Cross is planning a hearty welcome for the men in conjunction with Base Hospital No. 47 Auxiliary of the Red Cross. From the Southern Pacific depot they will be transported to the ferry canteen to be greeted by relatives and friends and will then parade to the Presidio, headed by a military band.

The Richmond boys in the base hospital company are Sergeant Henry J. Schmidt, 235 Fifth street; Geo. Harlow, 509 Florida street; Charles C. Hedges, Elks' Club; Francis W. Mallory, 5 Chanslor avenue; Roy F. Mouck, 316 Martini avenue; Neville E. Smith, 521 Macdonald avenue, and Bayard B. Lang, 618 Macdonald avenue.

Other Contra Costa County boys with the unit are Cook James E. Reynolds, Crockett hotel, Crockett; Francis M. Crawford, Antioch; William Lutz, Tenth and H streets, Antioch; William H. Morine, Antioch, and Frank B. Maguire, Antioch.

Other Richmond boys in the 117th Engineers of the Rainbow Division want to be sent to San Francisco as a unit for demobilization after a parade down Market street, according to a telegram sent to Mayor Rolph by Captain H. T. Percival, adjutant of the battalion. Captain Pearcival complains that the men have been deprived of equipment and are scheduled to leave an Eastern camp on May 10 in two units for demobilization, 270 men going to Los Angeles and 130 to San Francisco.

NEW YORK, May 5.—The steamship Savoie, from Havre, brought 316 casuals to this port today, including Brigadier General John B. Bennett. These troops comprised men from California and scattered casuals.

NOT A CANDIDATE.

Mr. Mergenthal phoned the News office yesterday and announced that he was not a candidate for the city council. He seemed real riled about something or other, and said he never knew before there was such a paper printed in Richmond as the News. We are not surprised. We never accused him of knowing very much of anything.

MICKIE SAYS

BIG DOINGS OF MOOSE AT END

The two conventions of the Moose Lodge ended late Sunday night with a great burst of good fellowship. All during the day and evening a merry throng of four hundred visiting Moose and members of the local order streamed through the doors leading to the Moose clubrooms, where no better or finer day was ever spent by any of the members. At 1 o'clock Sunday afternoon the crack Oakland Loyal White drill team put on a public exhibition between Sixth and Seventh on Macdonald.

Several hundred spectators witnessed the fine sight which the Oakland company presented in executing difficult movements. Following the drill the visitors helped put on the initiatory work for 125 new members of the Mooseheart Legion at the Moose lodge rooms. At 6 o'clock a big banquet was served to the visiting members in the Pythian Castle, at which over 200 guests were seated.

The committee in charge included R. H. Curry, L. Keser and E. Forwick. Speeches were made by Grand Regent Van der Naillen of Oakland, Dictator Zeb Knott of Richmond Lodge, J. Monahan, A. Hamilton, Frank Tracey, C. Hannum and others.

Sneak Thieves Still at Work

Sneak thieves are still at work in Richmond. Patrick Carlin of 320 First street reported to the police that some one entered his room at that address while he was asleep Sunday night and extracted $20 from a purse in his trousers pocket, leaving the purse and some small change.

V LOAN TOTAL IS NEARING QUOTA

With $238,400 Already Subscribed Standard Oil Men Took Out Large Amount Last Night When Banks Remained Open.

There was a concerted rush of Standard Oil employes in the Richmond banks last night for Victory Loan bonds, and although no estimates of the subscriptions could be secured at a late hour, the campaign committee has the utmost confidence that Richmond will not fail in its duty to go over the top with several days to spare before the end of the drive on Saturday of this week.

At noon yesterday the bank figures of subscriptions received, including the Pullman and Santa Fe employes' subscriptions, reached a grand total of $238,400. This does not include $17,000 in subscriptions of 300 employes of the Western Pipe & Steel Company, who went over the top with a 100 per cent record in the drive.

Committee Chairman Chas. J. Crary was unable to state whether or not these figures included the $15,000 allocation of the subscription of the Standard Oil Company of California, which if not included would bring Richmond's total up to $254,400. Employes of the Standard Oil plant here pledged subscriptions in the amount of $175,000, some of which have been redeemed, and in the rush last night it is believed nearly all were taken up, leaving Richmond very close to the coveted 100 per cent goal.

Plumas County is making a wonderful record in the Victory Loan, with 156 per cent of its quota subscribed up to Saturday night. Kern, Solano, Trinity, Madera and Modoc have all passed the high water mark and are supporting other counties of the state in the grand total. Fifteen counties of Northern California are over the 50 per cent mark, but Contra Costa is not included in this number.

Grace Dahl Married to Richard L. Elston

Richard L. Elston and Emma Grace Dahl, both of Richmond, were married in Martinez yesterday by Rev. D. W. Calfee of this city. The young couple are both well-known and popular here, the bride being the daughter of Mr. and Mrs. O. J. Dahl of 126 Ohio street, the groom being an employe of the Standard Oil Company. They left immediately after the ceremony on a honeymoon tour to Portland, Ore. They will return and make their home in Richmond.

ONE YEAR AGO TODAY

(May 6, 1918.)

Germans break allied positions north of Bethune.

French made vain effort to wrest heights of Mt. Kemmel from Germans.

German raids gather information to reopen drive for the channel ports.

Heavy rains save allies from attacks planned by the Germans from Soissons to Rheims.

Allies hoping American troops will arrive in numbers before it is too late.

SUBSCRIBE NOW TO THE VICTORY LOAN WHAT YOU WOULD HAVE PAID FOR VICTORY THEN.

IMPORTANT MEETING OF RICHMOND CLUB

The Richmond Club held its regular monthly business meeting yesterday afternoon, discussing the coming State Federation of Women's Clubs convention to be held at Hotel Coronado, near San Diego, May 13 to 16. Mrs. Katherine Smith, past president of the Alameda district Federation of Women's Clubs, is the only Richmond woman who is planning to attend. The election of state officers for a two-year term will be one of the big features of the convention.

There was a large attendance at the club yesterday afternoon, as it was the first meeting of the club for two weeks and as there will be no meeting next Monday afternoon because of the general election to be held on that date. The club has indorsed the League of Nations covenant and has forwarded its indorsement to Senators Phelan and Johnson and ex-President William Taft.

This afternoon at 2:15 Mr. Whitehead of Berkeley will give an aluminum ware cooking demonstration at the clubhouse. The demonstration is open to the public.

Miss Louise Esola to Marry Tomorrow

Announcement was made yesterday at the coming marriage of Miss Louise Esola, one of Richmond's most popular young women, and Silvio Oliva, prominent San Francisco commission merchant. The wedding will take place tomorrow afternoon in St. Mark's Catholic Church, with Rev. Father P. M. Griffin officiating. Miss Dulcy Esola of Stockton and cousin of the bride-to-be, and Amiel Oliva, brother of the bridegroom, will attend the couple. Only the immediate members of the two families will attend the wedding. After an extended honeymoon trip the couple will make their home in San Francisco. The bride recently returned from Italy, where she served at the front as a Red Cross nurse.

REDMEN WELCOME TO DAVE ESOLA

The Redmen will give a monster welcome home entertainment and banquet to Dave Esola tonight at the K. of P. hall. There are several surprises on for tonight, besides the big feed. They will also plan for a class initiation, which is to take place Saturday night. All the members are requested to be present at the meeting.

CITY COUNCIL MET LAST NIGHT

Council Established Precedent Requiring Contractors on City Work to Abide by Eight-Hour Law—Monthly Reports Read.

The city council met last night and transacted general routine business, including street work and various improvements, legal matters pertaining to the coming election and reports of city officers were read. In the absence of Mayor Lane, Councilman Long called the meeting to order, with all the other members present.

A letter to the council written by R. C. Belcher of 444 First street, complaining that he and three other employes of the Western States Gas and Electric Company had been discharged because they are asking an increase in wages from $5.80 to $6.40 was read and filed.

A communication from J. O. Dahl, secretary of the Building Trades Council, and approved by managers of various local concerns, indorsing the building ordinance recently adopted by the city council was filed.

After a lengthy discussion the council decided to establish the precedent that all contractors must agree to abide by the eight-hour law, and whenever it becomes necessary to work the men over eight hours, overtime must be paid at the rate of time and one-half or whatever may be the rule and scale of the union to which the employe may belong.

Councilman Long, acting as mayor pro-tem during the absence of Mayor Lane, was insistent and emphatic in impressing upon all contractors doing public improvement work for the city that they must abide accordingly. J. E. Staninger was awarded the contract for the improvement of Twenty-Fifth, Twenty-Sixth and Twenty-Eighth streets, and made a "gentleman's agreement" with the council to abide according to the will of the council, although there was no question of Staninger not living up to the rules of the eight-hour law and the unions heretofore.

A petition was presented asking for the appointment of Marie L. Ogborn to the city council to fill the vacancy caused by the death of her husband, Councilman J. B. Ogborn. The petition was filed as was likewise done with the petition presented a week ago asking the appointment of E. H. Kueffer, it being the object of the council not to appoint anyone to the position until after the general election.

A petition signed by twelve property owners asking for the immediate improvement of Western Drive was received. The property owners waived all right to claim for damages; but it is understood do not

(Continued on Page 3).

Now Save.

Of course you have done your duty—bought a 5th Liberty Loan Victory Bond.

Now turn your mind to saving. Every dollar you can possibly save from your daily expense put into a savings account. How many times you have let opportunities to make profitably pass by because you did not have a cash account to draw on for the investment!

Start a Savings Account now and watch it grow under the influence of the 4 per cent interest we pay, compounded semi-annually.

MECHANICS BANK
Macdonald Avenue at Eighth St.
"At the Sign of the Clock."

While There Was War

Women worked shoulder to shoulder with men in the drives for Liberty Bonds.
Women worked night and day in the Red Cross rooms and gave their best to the drives for funds for the Red Cross.
Women filled positions that men had left in industries so that production might go on.
Women did heavy mechanical labor.
Women filled positions requiring mental ability.
All this they did GLADLY for the good of Humanity.

AND NOW

Women wish to go on working shoulder to shoulder with men, for they have shown that they can.
A better Richmond will come from the bettering of humanity in which Richmond women did their share.
A vote for Mrs. Ogborn will be a vote of appreciation of women's part in the victory we have won.
Write in the name—

Marie Ogborn
FOR CITY COUNCIL
For the Short Term.

Bank Open

This bank will be open Monday, May 5th, from 4:00 until 7:30 P. M. Tuesday, May 6th, from 5:00 until 7:30 P. M. This is to accommodate purchasers of Victory Bonds.

FIRST NATIONAL BANK
Member of Federal Reserve Bank

To Our Friends and Patrons:

Our present location at the corner of 11th and Macdonald has been sold and we are compelled to move. We desire to state that we have secured

NEW TEMPORARY QUARTERS, 329 MACDONALD

Under New Labor Temple

where we will be pleased to meet all our old friends and patrons. In our new temporary quarters we hope to be able to conduct our business in a manner that will merit the continuation of your valued patronage. We have purchased lots and just as soon as workmen can do the work we will move into

OUR NEW PERMANENT HOME

At the N. W. Corner 11th and Macdonald Avenue

Adolph Winters

MUSIC AND FLORAL DEPOT

The Richmond Daily News

SUBSCRIPTION PRICE
Six Months 2.40
Monthly By Carrier ..... .40

RICHMOND PRINTING & PUBLISHING CO., PUBLISHERS

F. J. HULANISKI ..... Editor and Manager

Entered at Richmond, Cal., Postoffice as Second Class Mail Matter

Phone Richmond 52 — 250 Sixth Street

Official Paper of the City of Richmond

WHY THE LOAN DRAGS

The fifth liberty loan is not meeting with anywhere near as liberal a response upon the part of the people generally as the other four loans did, and the army of drive workers all over the country are beginning to ask why this is.

There are a number of reasons for it, chief of which is the fact that our government takes the money when it gets it and loans it to foreign countries by the billion, and spends the rest like a drunken sailor. The people know this full well, and that is the main reason they are slow in pouring any more of their money into the government treasury.

Another reason is that the people have been drained down to almost their last dollar, in thousands of cases, with dozens of different kinds of drives, and this, with the constantly mounting cost of living, which the government has done nothing toward curbing, keeps them in a constant state of being broke, no matter what their wages are.

These are cold, raw facts that may as well be acknowledged and faced right now as any time. Steps should be taken by the government, and by the people to enforce and demand it, to quit lending billions to foreign countries. Because we had to help them in war extremity is no sign that we should keep it up all the rest of our lives. As a people we are not particularly interested in England, France, Italy or any of the rest of those countries across the seas, some of which act like they were crazy most of the time.

The people should make the loudest kind of a roar, through the press and through their representatives, against the terrible government extravagance. It has been and is yet throwing money around like it grew on bushes, instead of coming out of the pockets of those who have a hard time making both ends meet. Hundreds of commissions and thousands of sinecure jobs should be lopped off at once, and a lot of the so-called war-workers should be put to hoeing corn or some other useful work.

Incidentally, the average person who works hard for every dollar he earns and does not earn more than enough to barely support his family in a respectable way, cannot afford to loan money at four per cent per annum. He can get twice that in other channels. So, if he does let it go at that it is because of patriotism, and it is a rude shock to his patriotism to see the money wasted and thrown around like Coal Oil Johnny would do it.

At any rate, the money is not coming in, and we believe these are the reasons for it. There must be reasons or it would flow in like it did many other times when drives of many kinds were on. Up to Saturday night San Francisco had only given fifteen percent of its quota, and others were quoted as follows, Sacramento only having raised six percent of its allotment:

San Diego, 75 per cent; Ogden, 72 per cent; Berkeley, 60 per cent; Portland, 59 per cent; Alameda, 57 per cent; Salt Lake, 43 per cent; Seattle, 38.4 per cent; Fresno, 33 per cent; San Jose, 32 per cent; Tacoma, 31 per cent; Oakland, 31 per cent; San Francisco, 15.31 per cent; Los Angeles, 14.62 per cent; Spokane, 12.5 per cent; Sacramento, 6 per cent.

Now, we have simply got to raise the amount called for by this loan, and the quicker we get busy on it the better. In the first place if you do not subscribe for the loan your taxes will be made higher and you will have to dig it up anyhow, and get no interest whatever, or even ever get the principal back. So it is much better to take the loan, even in the face of the above discouraging facts.

It is our plain duty to float the loan, because the necessary expenses of government and the finishing up of the war matters have to be met, even if a part of the money is squandered, which it is. If you deem it to be a case of two evils, under all the circumstances, then choose the least, which is the loan rather than the taxes.

Let us float the loan and at the same time flood congress with protests about the manner the money is being spent. And especially tell them to quit lending it to foreign countries. Devil fly away with all the dodgasted foreign countries! They are a lot of bad actors, up one side and down the other. We went over there and saved their lives, at an awful expense and sacrifice, and now they apparently want us to support them all the rest of their days—and we are falling for it like a lot of rank suckers, which a lot of us are.

But, anyhow, go and arrange for your bond, and DO IT NOW!

Having prohibited hard drinks it seems some like rubbing it in now to put a war tax on soft drinks—sort of damned if you do and damned if you don't.

We have no objection to trying a limited quantity of provisions on those Bolshevists, but not unless there is to be a big stick followup if the goulash fails to help.

Alice Brady at Richmond Theater

The story of "In the Hollow of Her Hand," in which Alice Brady will be seen at the Richmond theater today, is as follows:

When Hetty Castleton, a young English girl, leaves for America, she meets Challis Wrandall, a wealthy young American, on the boat, with whom she falls in love. Her eyes are first opened to Wrandall's true person at a roadhouse when she learns that Wrandall, who has been making love to her all this time, is married. A scene follows in which Hetty is forced to kill him in self-defense. She escapes unnoticed. Sara, Wrandall's wife, who he has always neglected, is notified of his death. On her way home from the inn she meets Hetty who has been hiding in the woods for the past day and night. She decides to protect Hetty because she has done what she (Sara) never had the courage to do.

RICHMOND THEATRE

TUESDAR

ALICE BRADY
in
"IN THE HOLLOW OF HER HAND"

CHAPLIN COMEDR

FORD NEWS

WEDNESDAY AND THURSDAR
"OUT OF THE FOG"
and other features

INVISIBLE BIFOCALS — NEW

WEAR MY NEW INVISIBLE BIFOCAL LENSES.

Ladies, for far and near sight. They're youthful looking—no lines to mar the vision.

DR. C. E. BLAKE
Eye, Ear, Nose and Throat
704 Macdonald Ave., Upstairs.
Open Afternoons and Evenings
and by Appointment
If they don't fit you can't have them

Liberty Bonds Bought

at the prices that are made daily by the Federal Reserve Bank

I Sell Liberty Bonds

at the prices per $1000 bond more than I pay for them. Put your idle money in bonds of the United States Government. They are the best investment on earth

Out of Town Clients

may send their bonds to any San Francisco bank with instructions to deliver them to me upon payment to them of Federal Reserve Bank prices on day of delivery. Bank will remit direct to you. Banking references upon request.

T. J. CASEY
Government Bonds Bought and Sold.
Opposite Palace Hotel.
644-646 Market Street.
Branch 3096 16th St., nr. Valencia.
San Francisco, Cal.
Special Proposition to Bankers.

BRIQUETTS

Carbon Fuel, Castle Gate and Gallup Coal at
LAMBRECHT'S
Phone 1058. 2219 Macdonald.

We Serve to Save

HIGHEST GRADE PIANOS AT RENTAL
$3.00 AND UP

A DEMONSTRATION ENTAILS NO OBLIGATIONS WHATEVER

GIRARD PIANO CO.

(Established 1873)
517-519 Fourteenth St. — Take Elevator

Meet Me At
The FAIR

Pictorial Review and Ladies' Home Journal Patterns insure STYLE—ECONOMY.

Children's White Middy Suits—new line $3.00
Ladies' Wash Skirts $2.00

Clip this ad and get a Shopping Bag FREE

Men's Work Shirts, Cameron quality $1.25
Garden Hats 35c, 50c

Don't forget the Remnant Table—many items to be had for less than first cost

Dress 8287 25c 34 to 40

C. C. OLNEY
731 Macdonald Ave. — Phone 811

Buy Your New GAS RANGE Now

New Models—Better Cookers—Low Prices

Liberal allowance made on your old stove

See any local dealer

Pacific Gas & Electric Co.
709 Macdonald Avenue — Phone Rich. 531

Notice to the Public

We desire to give notice to our patrons that three of our commission drivers, Joseph Hirth, Route No. 3; Harry Baxter, Route 6; and Alois Shwartz, Route No. 7, have left our employ and will hereafter not gather laundry for the Home Laundry Company as we understand that they have affiliated with another laundry concern.

We desire to notify our customers that we have not the addresses of patrons who have been giving laundry to these drivers for us and if you desire to continue having us do your work call us at the old phone, RICHMOND 5 and our wagons will call.

Thanking you for past patronage,

Home Laundry Co.
By JACK BEST, Manager.

Every drop the same

Red Crown gasoline is dependable. It is high quality every drop and every drop the same.

"Red Crown" is straight-distilled, all-refinery gasoline with the full and continuous chain of boiling points necessary for easy starting, quick and smooth acceleration, steady, dependable power and long mileage. Look for the Red Crown sign before you fill.

STANDARD OIL COMPANY (California)

The Gasoline of Quality

RED CROWN GASOLINE

TRY OUR ICE CREAM
We Deliver and Call for Packers
Good Candies — Light Lunch
DEN-O-SWEETS
Phone Rich 950. — 805 Macdonald Avenue.

Country Home for Children

DeLands have turned their Hotel into a Home for Children. Any one desiring their child or children taken care of, may send them to DeLands Country Home for Children, where they will get a Mother's care. Plenty fresh milk, eggs and vegetables; everything under sanitary conditions.

Playgrounds and good nursing, children at all ages; a nurse to every room; we call for, and deliver.

MRS. L. AND MRS. E. DeLAND, PROPS.
Address R. F. D. No. 1, Box 243, Richmond, Cal.
Phone Richmond 55-J-3

Jonteel

A WONDERFUL NEW ODOR CREATION

FACE POWDER	50c	EXTRACT, per oz.	$2.00
TALCUM POWDER	25c	COMPACT POWDER	50c
ROUGE POWDER	50c	COMBINATION CREAM	50c
ODOR	$1.25	COLD CREAM	50c

LaMoine Drug Co.

Sixth and Macdonald — Phone 15 and 1477
TWO STORES
Ninth and Macdonald — Phones 18 and 1097

Price Is Always a Big Factor

but don't forget that
QUALITY AND SERVICE
is also important

We look out for the Best Grades of Meats for Our Markets, handle same in the most sanitary manner and fill all orders at LOWEST POSSIBLE PRICES.

Eastern Sugar Cured Hams, guaranteed A1 ..... 40c

Richmond -- Central Markets

The Markets of Quality.
O. R. LUDEWIG, Proprietor.

THERE IS AS MUCH TO CONSIDER

IN THE STYLE OF GLASSES

as there is in that of clothes.
I am fully equipped to satisfy the most particular optical needs. If you need two vision glasses I advise

KRYPTOKS

because they combine perfect near and far sight without showing on the surfaces.

W. F. Fraser, O D.
619 Macdonald Avenue.
Phone 274.

PIANOS TO RENT

$3.00 Month and up

Well known makes of used pianos in first class condition rented on these terms. The full amount of rent paid is applied on the purchase price any time within 12 months.

Hauschildt Music Co.
424 13th St. Oakland 7686

Professional Cards

Phone Rich. 94. Open Evenings
DANIEL BARTON
Attorney at Law
Notary Public, Damages, Probate, Land, Mining, My Specialties
607 Macdonald ave., Grant Bldg.

CHAS. B. WOOD
Notary Public---Insurance
Life, Accident and Fire
Office---502 Macdonald Ave.

C. A. ODELL
Attorney at Law
607 Macdonald ave., Richmond
Phone 422

Phone Rich. 429
BERT CURRY
Undertaker and Embalmer
332-336 11th St. near Macdonald

E. B. SMALLWOOD
Undertaker and Embalmer
Deputy Coroner
27 Macdonald. Phone Rich. 113.

J. N. LONG
Plastering Contractor
Estimates Furnished
7 21st St. Phone Rich. 1042

ZEB KNOTT
Contract Painter
Dealer in
Wall Paper, Paints, Glass

HIRAM E. JACOBS
Attorney at Law
Nat. Bank Bldg. Rooms 5-6
Rich. R-545. Richmond

buy a Substitute Lamp when you can get an EDISON the same price? We are on Lamp agents for Richmond. Also Motors rented repaired.

neer Electric Co.
17. 318 Macdonald Ave.

FRATERNAL CARDS

FELLOWS—Eclipse Lodge No. I. O. O. F., meets every Monday night in Bank Hall, Eighth and Macdonald avenue. Clarenbach, N. G.; J. W. Recording Secretary, 136 street.

MEN OF THE WORLD—Log Camp No. 637 meets every day in W. O. W. Hall, 707 Macdonald avenue. Consul Commander, R. H. Cunningham, residence 520 Ohio street; Clerk, H. L. Manager, residence 101 Ohio street, telephone Richmond 953.

Real Americanization As a Local Problem

Illiteracy, Unsanitary Conditions, Disease, Ignorance of American Ideas and Ideals All to be Combatted Among Foreigners and Others

The following is from an address delivered a few days ago before the members of the Educational Committee of the Oakland Chamber of Commerce, by Fredrick Faulkner. It takes up local conditions in Oakland and other nearby places and is in every way applicable to Richmond. Our Community Council will have this problem to deal with and it is going to take the best efforts of our best people. It is a very live problem, having to do with patriotism, good government, education, the saving of lives and of souls:

"Americanization, fortunately, is a broad term. It represents at once our deficiencies, our progress and our highest ideals. It is to be regretted that present conditions and newly exposed requirements place greatest emphasis upon the deficiencies. In this connection the situation of Oakland and the east bay cities is not bad, comparatively speaking. It is worse than some communities, better than a great many, but on the whole above the average. There is in this city a large foreign element, so called; that is, foreign-born residents, naturalized and not naturalized, and native-born children of parents of foreign nationality. The larger number of these are still living in the unamiable and vicious circle of foreign influences. Yet these alien children—alien in the spiritual sense, at least—under the naturalization laws may at the age of 18 become American citizens by a simple declaration of desire and intention. Tests of mental and moral fitness are not applied to them.

"There are also a large number of these residents that are illiterate. That is, they are unable to answer in the affirmative the merely formal and mild question, 'Can you read and write?' And a much larger proportion are unable to read and write the English language. The literacy test which has been applied by census enumerators is altogether inadequate.

"Both these factors, the foreign element and illiteracy, have in the past not been of such magnitude as to intrude sharply upon our normal habits of thought and movement. As a consequence we have responded to the recent warnings and appeals with a lackadaisical motion. But Oakland's share of illiteracy and of the alien element, untaught and unfitted in the duties of American citizenship is, in the light of present dangers and necessities, a formidable problem. It is something more than a passing phase of the national life that needs only to be discussed to be disposed of; it is part and parcel of America's great shame, and demands remedial action. It is a community problem so serious as to require the positive united performance of civic duty if the public safety is to be assured.

"A great deal has been accomplished. The public school system of Oakland has made a truly remarkable advance in the work, remarkable considering the limitations of equipment, facilities and the corps of instructors.

"Whatever agencies are entrusted with the work should consist of trained and competent teachers, additional physical equipment and media for bringing the subject into a close and cordial contact with the things that comprise the higher expressions of American life, and particularly of the life of the local community.

"This may involve an increase in public expenditures. And if the money necessary is not forthcoming through official channels, then it is patent that private assistance and individual patriotism must be appealed to. Some phases of the work cannot be met with money alone; they call for personal service and we must be ready to give that also.

"Surely we should not approach the problem in an attitude of a St. Vitus dance of morality and a suddenly aroused sense of righteousness. There should be a symphony of effort, well ordered and coherent. Neither am I disposed to feel an interest in the matter out of a sense of fear of the menace of Bolshevism. That word is much used and over-used. We do our foreign-born citizens and illiterates an injustice when we picture them as potential Bolshevists. We owe them an apology. They may be living in conditions provocative of discontent, and even of organized, unlawful protest. It may be more menacing than Bolshevism, but we should not shirk it on that account. Let us at least have the courage to find an American name for our American ailments. Then give them a title that will identify them with the real causes. The Bolshevik is a Teutonic creation. His political program is assassination, rapine and plunder. Should an organized effort be made to inaugurate such a reign of terror in this country—and there may be such an attempt—I am confident there will uprise a sufficient number of patriotic, order-loving Americans to deal with it as the occasion may demand.

"Performance of a plain duty, the principle of the square deal, the Golden Rule and the advancement of the material interest of the community and the nation should be the motives of any Americanization program. These will form a foundation for permanency and consistency. Once we get into the habit of giving our fellow-man and neighbor a chance to make good as a citizen, to comprehend the working of democracy, to understand the operation of the Republic, and the enjoyment of liberty under the law, we shall not readily abandon it. The returns from the investment will be attractive and perfectly obvious.

"Some statistics of the formal and traditional kind are available. But they are woefully inadequate to an authentic picture. We might take the federal census figures of 1910. They showed the percentage of illiteracy in California to be less than 2 1-2 per cent of the total population. Yet when the great national army was formed under the selective draft law, which drew its members from every walk of life, from every city and country district, from every street, alley and highway upon the basis of age and physical fitness alone, it developed that nearly 10 per cent had to be taught the meaning of 'Forward march!' And when these unprepared men were set in motion the drill sergeant had to stop them by pantomime until he explained the meaning of the command 'Halt!' A psychological survey conducted by army authorities at Camp Lewis, where men from the West were mobilized for training, disclosed that 13 1-2 per cent were unable to read and understand newspapers and to write letters home.

"I am informed that a very promising survey has been conducted through the Oakland schools, whereby the number, the address and a partial family history of the foreign residents has been obtained. The work of organizing this data into charts and tables is now under way. When completed it probably will constitute a most valuable contribution to the subject under discussion and we may profitably await the opportunity to consider it. Then a new factor has been introduced. This is the new industrial population. Five years ago there were about 5000 industrial workers in the community; now there are nearly 50,000. A large portion of this new population are alien or foreign-born.

"It seems preferable to consider the question in the bulk. Indeed, for indicated and other reasons, this course is necessary. Americanization problems will yield only slightly to exclusive scientific and academic methods. It is a question of humanity and we must approach it through the human equation, as broad and deep and illimitable as that equation is.

"May I, therefore, in a general way remind you of some of the local aspects of the problem? Harry Lafler, in a recent survey of Oakland, compiled a table showing the rate of infant mortality in several districts of the city. It was interesting, though not surprising, to find where most of the babies die. In a district covering the Piedmont hills and the north-of-the-lake region the mortality rate was less than five in each ten thousand infants. In a district near the western waterfront the mortality rate was over sixty per ten housand. In one section of the city we are shown the results of proper living conditions and the conservation of childhood; in another the horror of involuntary and preventible infanticide.

"Let us construct some more sections of the social and economic picture of the waterfront district. Here is a pretty close approximation of the slums of Europe. It is Oakland's substitute for New York's East Side tenement district. Foreign habits of life prevail to a large extent. The diet is meager. There are not enough beds for all the members of the large families and some of the children sleep on the floor. There is poor ventilation, overcrowded rooms. As in the physical life, so in the mental and spiritual. There is over-indulgence in subjects that arouse the temper and passions, in appeals to political, religious and social prejudices; and very little of those exchanges and expressions that signify the moral and spiritual development and enrichment of the American people. These residents have been in America a long time, but they have not become of America. They have not acquired the variety of American resources in recreation, amusement, meditation and cultural journeys. They know little of our parks and churches, of our schools and community clubs, of our forums of public discussion, of our media for participating in the government and of the various other privileges for the development and expression of true citizenship, for the creation of human entities capable of knowing what is due them and how to enjoy it. We need not be surprised if men in so poor a state become dissatisfied with acts and conditions they do not understand. Lack of Americanization affects the machinery of government. Difficulties are thrown in the way of moral reforms, of the administration of the laws—all of which arises from a lack of understanding and a justifiable discontent on the part of the foreign element."

Gold Mine Kitchen
519 Macdonald Ave.
This is where the ets are good, the service quick and the prices reasonable.
Try Us

RICHMOND
Electric Shoe Repairing Shop
FULL LINE DRESS AND HEAVY WORKING SHOES.
429 Macdonald Ave. Richmond, Calif.

STANDARD OIL COMPANY
(California)

This Is The Place Where You Save Money on High Grade Goods

Golden Age Noodles, Spaghetti and Macaroni, 2 pkgs.	15c
2 cans Tomatoes	25c
Apricots, can	11c
H. B. Shrimps	15c
Lenox Soap	5c
49 lbs. Flour	$3.10 sk.
Tomato Sauce	5c
Chicken Tamales	9c
5 lbs. Pink Beans	37c
5 lbs. small White Beans	37c
5 lbs. Mexican Beans	37c

Fresh Vegetables and Fruits Received Daily
Staple and Fancy Groceries
STIEFVATER'

Phone Richmond—83
801 Macdonald Ave.

Phone Richmond—41
115 W. Richmond Ave.

UNLESS YOU NEED ONE
WE DON'T TRY TO
SELL A
NEW STARTING BATTERY

We have the equipment and the knowledge to repair storage batteries as well as sell them. If your battery can be repaired, we'll so so. Six months more service out of your old battery is dollars saved. Drive around and let us look it over. For good repair work or a good new battery, we are at your service.

HERCULES
BATTERY CO.
Gould Agency
Phone Richmond 191
1636 McDONALD AVE., RICHMOND

$25 A LOT $25
Size 25 x 100
MUIR WOODS PARK
MILL VALLEY
Running streams, good hunting and fishing; water; roads and telephones. All lots surveyed. Wooded building lots. We are closing out unsold lots in this tract at half price preparatory to opening our new subdivision.
Limited Number of Lots at
ADVERTISING PRICE
EASY TERMS, or we take Liberty Bonds at par.
Round trip, 40 cents.
Agents meet all trains Sunday at Mill Valley.
Look for the Golden Badge at depot.
LAPACHET & COMPANY
110 Sutter St., French Bank Bldg.
Phone Kearny 1303.

La Selle's
Everything in Music
Hear the Marvellous
GENNETT RECORDS
The new Lateral Cut
The Tone That Compels Attention
When played on the
Burnham Super-toned Phonograph
UNUSUAL Prices in Used Pianos
La Selle's

READ THIS

"I wish to state that for over 10 years I have been troubled with liver and stomach disorders; have been to over 20 American doctors; also submitted to an operation with no results.

"I began treatments with Dr. Sing Herb Company and after a few weeks had no more trouble and can eat many kinds of food I could not touch before.

"It is 4 months since I have been treated and have had no return of the trouble.

"J. G. GAMBLE.
"459 26th St.,
Oakland."

DR. SING HERB CO.
491 Tenth St., Near Washington
Oakland, Cal. Phone Oak 3259

You Are Asked

to investigate our system of medicine. Our cost is small as we charge you only for herbs administered.

During 9 years of practice we have cured many whose cases had been pronounced hopeless by other physicians.

Office hours—10 to 7; Sundays, 10 to 12.

Dr. Chan ...
301 CLAY ST. CORNER NINTH
OAKLAND CALIFORNIA

THE SIGN IN THE WINDOW

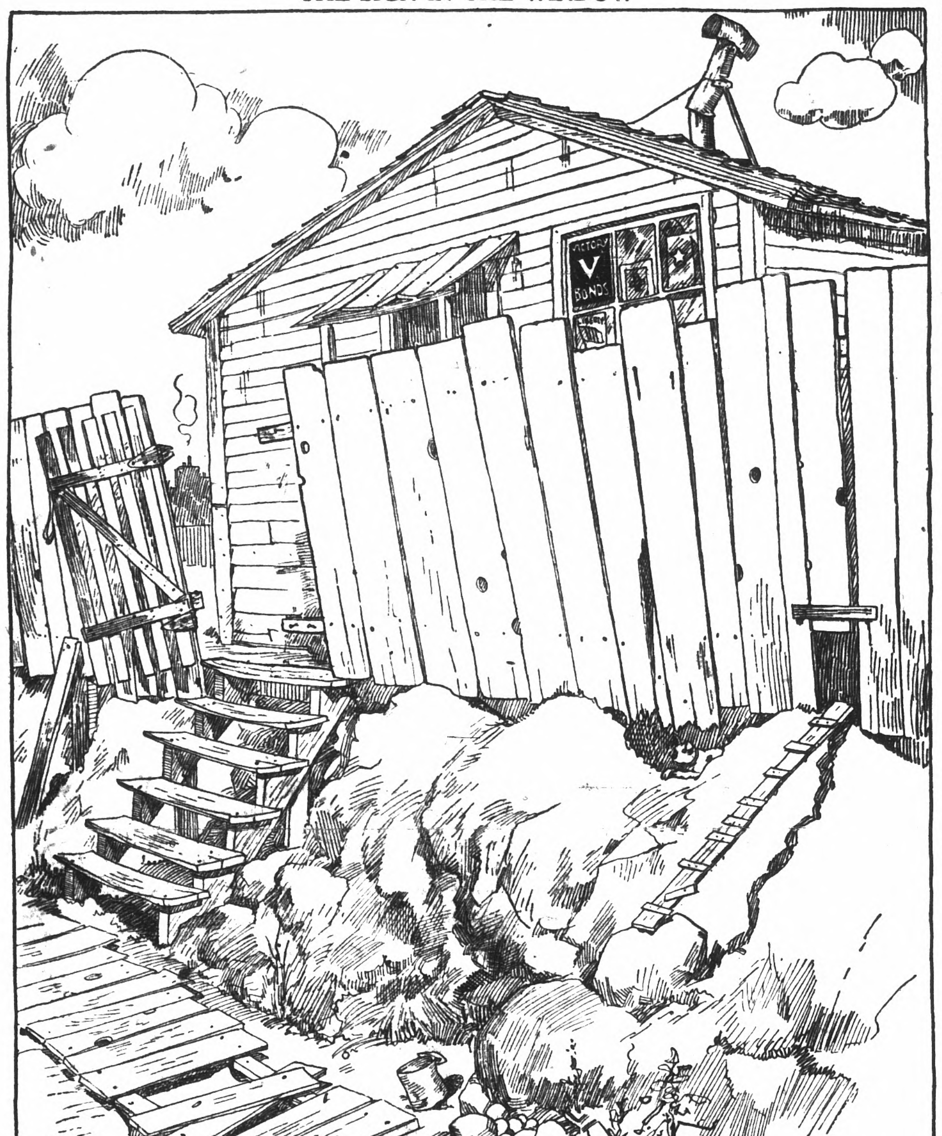

BETTER THAN ANY MEDIUMS

Mince Pie That Brought Vision of Home Caused Wounded Soldier to Long for Life.

Pie is not among the articles treated of in works on materia medica, but a recent incident shows that it may have therapeutic value. In a hospital lay an American sailor, for whom everything had been done by surgeons, doctors and nurses, and yet something was lacking. He was homesick; his mind was ever away in a little Atlantic coast town. One day, in the midst of his bodily pain and soul-suffering, there flashed upon him the object of his quest, and he murmured excitedly: "Oh, if I could only have a piece of mince pie." It was not that he wanted to eat a piece of pie, for he was too ill for that. His hunger was for what the pie represented. An American nurse who heard the wish managed, with some difficulty, to find all the ingredients for a real New England pie. When she took it to him she put with it a bit of cheese, also hard to procure in these times, so that nothing would be lacking, and in the cheese she planted a miniature Stars and Stripes. The poor boy could eat neither the pie nor the cheese, but they contributed just the home touch needed to improve his condition. When the wife of the American consul general visited him later she remarked upon the improvement in his condition, and he said: "Two days ago I was in such misery that I could have welcomed death. Now I feel that America is not so far away as I thought and that I have got to hang on."

Happiness in Work.

"Only regular, happy, productive work can give life its full savor," said Jules Payot in the "Education of the Will." "That upwelling sense of energy which we call the joy of living can only arise and be made part of daily life by work. He who does nothing at all has plenty of time to chew the cud of petty annoyances. The mind 'gnaws itself,' to use a popular French expression."

"When a soldier or laborer complains of the work he has to do let him be put to doing nothing," says Pascal, and Darwin testifies to the wretchedness of idleness with the remark, "During my stay at Maer my health has been poor and I have been scandalously lazy. The impression that this has made upon me is that nothing is so unbearable as laziness."

Webster's Log Cabin.

It did not happen to me to be born in a log cabin; but my elder brothers and sisters were born in a log cabin, raised among the snowdrifts of New Hampshire at a period so early that when the smoke first rose from its rude chimney and curled over the frozen hills there was no similar evidence of a white man's habitation between it and the settlements on the rivers of Canada. Its remains still exist; I make it annual visit. I carry my children to it, to teach them the hardships endured by the generations which have gone before them. I love to dwell on the tender recollections, the kindred ties, the early affections, and the touching narratives and incidents, which mingle with all I know of this primitive family abode.—Daniel Webster.

ELIOT WOULD UNITE CAPITAL AND LABOR.

A program for co-operation between capital and labor, designed to bring about "a just settlement of industrial strife" was outlined by Charles W. Eliot, president emeritus of Harvard university, at a legislative hearing on a bill for the appointment of a special commission to study the hours of labor in Massachusetts industries.

As a basis for his program Doctor Eliot proposed: General adoption of a partnership system between capital and labor whereby the returns to capital and labor alike after the wages are paid shall vary with the profits, the percentage of the profit going to pay roll being always much larger than that going to shareholders or owners, and pay roll never being called on to make good losses.

He advocated abandonment of "the conception that capital is the natural enemy of labor and that unorganized laborers are traitors to their class."

Accept Co-operative Plan.

The workers at 14 of the International Harvester company's 17 American plants and at all three Canadian factories decided by majority vote to adopt the "Harvester industrial council" plan of employee representation submitted by the company.

The three plants where the proposition failed of approval are the McCormick works, the McCormick twine mill and the tractor works, all located on Chicago's west side.

At each plant adopting the plan the employees will within the next few days elect their representatives to the works council. This body, in which the employees and management have equal voting power, will consider and make recommendations on suggestions, requests or complaints touching all matters of mutual interest, including working conditions, wages and hours of labor.

The plan further provides for reference in case of disagreement to the company's president, thence to a general council of all works affected. Arbitration by mutual consent is the final resort.

Clearing Up After War.

On the banks of the Thames, less than twenty miles from London, there is an American town of the mushroom kind such as you might find in a new California oil field. Its population consists of more than 200 white men and about 150 negroes. It covers twenty-five acres which nine months ago were fallow grass land. The business of the town is to receive, sort and store war material. There is a street of wooden huts, an-

LIGHT ON UNKNOWN LANDS

Explorer Added Greatly to World's Knowledge of Customs of Peculiar Peoples and Tribes.

Returning in April, 1917, from one of his trips, Capt. Theodore de Booy, the archeologist and explorer of previously unknown regions of Santo Domingo and Venezuela, who died in New York, brought with him a "swallow or regurgitating stick" from the Virgin islands.

The "swallow stick" was believed to have been used in worship by a West Indian priest more than 400 years ago. It was about five inches long, and carved from the rib of a sea cow, in the image of one of the West Indian tribal gods. It was said that there were only three other such sticks in existence.

Previously unknown regions in the mountains between Venezuela and Colombia were explored by Captain De Booy. No white man had ever before entered the high and cloud-capped mountains of that country, which are inhabited entirely by Indian tribes. It took many days of difficult mountain climbing to reach the heights where the tribes live in a land of perpetual mist and cold, although within ten degrees of the equator. Captain De Booy reported that for the most part he had found the natives friendly. At the start he was chosen to lead a campaign against a neighboring tribe to obtain women and other booty. All the material results of the expedition save the women were offered him, but he declined.

Captain De Booy conducted archeological investigations in the Bahamas, Cuba, Jamaica, Haiti, Santo Domingo, Turks and Caicos islands, Margarita, Trinidad, Martinique, Venezuela and the Virgin islands of the United States.

CORN GREW ON HOUSE ROOF

Strange Place, Well Authenticated, Chosen by Nature to Produce the Staff of Life.

For several weeks farmers on the Lane road observed a green substance on the roof of an abandoned house on the Le Gale farm, says a Gaffney Falls (N. Y.) correspondent. They watched it grow until it attained a height of 5 feet. The men reported the phenomenon, but were laughed at.

However, Jabez Montow, who watched the green substance for four weeks, invited the village president, H. E. Sn..s, and two others to accompany him to the house for an investigation.

The men accepted the invitation. A ladder was obtained from the engine house, placed in an automobile truck and the men went to the house. There they found two stalks of corn 6 feet in length, with two large and well-formed ears of corn on each stalk protruding from the roof. The men entered the garret of the house and found the hill of corn in a mass of soot and dirt, an accumulation of years.

The stalks were removed and brought to town. They measured 9 feet in length, 2 feet being beneath the roof. The men each took an ear of corn, which is of the red variety, for seed next season.

"Every man is the architect of his own fortune."—Sallust.

"Thrift is one of the cornerstones on which manhood must be constructed."

A Man
is always judged by his
Appearance
With a
SCHNEIDER TAILOR-MADE
Suit
You look a 100% Man
SCHNEIDER
The Tailor
422 Macdonald Ave.

Tivoli Cafe
AND BAKERY
Catering a Specialty.
MERCHANTS' LUNCH
11 to 2—30c
Otto Keller, Prop.
509 MACDONALD AVE.

ASSESSOR'S NOTICE

1919

NOTICE TO TAXPAYERS

All persons, firms, companies, corporations and associations are required to deliver at the Assessor's Office, Martinez, immediately, a statement under oath of all the property, both real and personal, owned or claimed by him, her or them, or in their possession, or held in trust for others, at 12 o'clock meridian, on FIRST MONDAY OF MARCH, 1919, in accordance with the new constitution. Refusal or neglect to make such sworn statement of all property owned or held in trust, will subject the person so refusing or neglecting to make such sworn statement to the full penalty of the law.

All property owners should see that their property is correctly described on the assessment roll.

Immediate attention is necessary, as work on the roll has already been commenced. Proper blanks may be had at the Assessor's office or at the Richmond branch of the County Assessor's office, 420 Macdonald avenue.

All statements must be in the Assessor's office on or before the 1st day of May, 1919.

G. O. MEESE,
County Assessor.

J. O. FORD,
I. R. VAUGHN,
Deputies at Richmond.
(Mar 7 June 1)

Harry Ells
CANDIDATE FOR
City Council
Short Term
General Election May 12, 1919

Write in
S. E. Turner
—For—

City Council
Short Term
General Election, May 12, 1919.

R. E. SLATTERY
Candidate for Member of

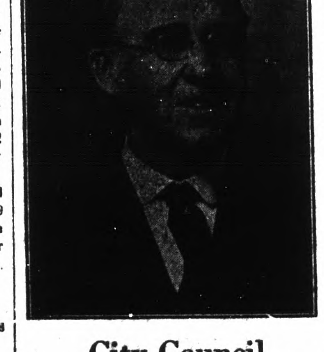

City Council
General Election, May 12, 1919.

An Opportunity to Save Money
CASH BUYS CHEAP
GOOD USED COAL OIL RANGE
GAS RANGES—GAS PLATES
Our replacement business allows us to sacrifice stoves, etc., taken in exchange at greatly reduced prices.
SPIERSCH BROTHERS
PLUMBERS AND SHEET-METAL WORKERS
25 Park Place. Phone Richmond 863

Headquarters for Hardware
Fishing Tackle that's fit for fishing.
Fresh Stock of Salmon Eggs.
Fishing Licenses issued.
LOU W. SCHROEDER
Hardware and Sporting Goods.
604 Macdonald Ave. Phone 470

VOTE FOR THE ORDINANCE

CONDITIONS UNDER PRESENT 24 HOUR FIRE SYSTEM

5 Companies, 3 men each company, plus one extra man.

Total 16 men, 1 Chief and 1 Asst. Chief.

Each man has a day off one day in six.

This leaves 2 men per company on these days.

These two men have three hours off each day for meals.

Therefore 6 hours each day only one man per company is available to answer fire alarms.

IS THIS EFFICIENCY?
HOW CAN IT BE?

CONDITIONS UNDER TWO PLATOON SYSTEM

5 Companies, 4 men each Company, plus 3 extra men.

Total increase of only 7 men.

Brings department up to pre-war personnel plus one man.

Two twelve hour shifts will be worked.

Men on each shift will carry a lunch.

This gives each Company 2 men each minute of the twenty-four hour day.

This means EFFICIENCY and EFFICIENCY means the BEST FIRE INSURANCE THIS CITY OR ANY OTHER CITY COULD WISH FOR.

W. L. LANE
Candidate for Member of

City Council
General Election May 12, 1919

M. A. HAYES
(HARRY)
Candidate for Member of

City Council
General Election May 12, 1919

W. W. SCOTT
Candidate for Member of

City Council
General Election May 12, 1919

M. H. CAREY
Candidate for Member of

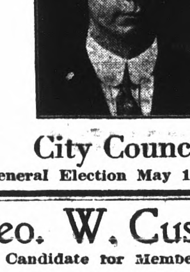

City Council
General Election May 12, 1919

Geo. W. Cushing
Candidate for Member of

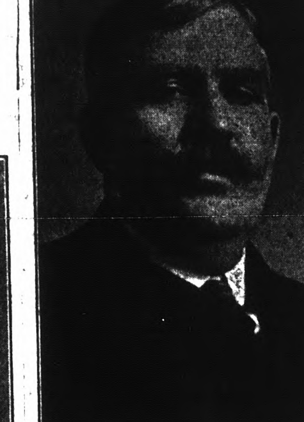

City Council
General Election May 12, 1919

Write in Name of
E. H. Kueffer

For short term
CITY COUNCIL
General Election May 12, 1919

News Classified Ads

WANTED—An experienced saleswoman for dry goods and women's furnishing store. Apply Box 522, Richmond, Cal. a30-tf

FOR SALE

We have 2 lots on Chanslor avenue near 6th St.—$1000 buys the 2—a real bargain.

7-room house on 1 lot—a good home for $2100—one-half cash—only 5 blocks from Macdonald avenue and 6th street.

5-room modern cottage —completely furnished—1 lot—only one-half block from Macdonald avenue—price $3150; one-half cash.

We have several other bargains in vacant lots—also several other cottages cheap.

Legal papers and notary work promptly attended to.

CONN BROS.
253 Sixth Street.

FOR SALE

Good six-room modern house, garage, lot 31x140, 24 ft. alley, $3,700; $700 cash, $35 per mo.

Five-room modern house in center of town, $3,500; $1,000 down.

Dandy lot close in, $850.

Two fine lots near Macdoald, $1,250.

Four-room modern house, fine lot, 30x120 and garage, $2,500, $500 cash, $25 per mo.

R. W. BYRN
Phone 756. 909 Macdonald Ave.

FOR SALE— a real home. Modern in every detail; 8 rooms, bath and sleeping porch. Convenient to cars and railway transportation. Grounds sufficiently large to keep a cow. Garage for two cars. Large garden, fruit trees, flowers and shrubs. Water piped around. Well of pure water; $500 cash. furnished or unfurnished. Balance like rent. Telephone Richmond 921. m18tf

DON'T let any one experiment on your car. Let the man who knows repair it. Shaffer & Howsmon. Phone No. 136. 257 16th.

FOR RENT—8-room apartment, furnished, garage if wanted. The Richmond Company, 2234 Macdonald avenue. Phone Richmond No. 444. m7tf

THE BLACKSMITH SHOP of F. E. Reynolds has been moved from 130 Railroad avenue, Point Richmond to Eighth street, near Macdonald, former location of G. W. Wise. m13t24

FOR SALE

5-Room Modern Cottage, furnished; Furniture worth $800, all to go for $2,750, half cash, balance $25 per month. House alone worth the price.

5-Room Modern Cottage, auto drive, will sell either furnished or unfurnished. This house has all modern conveniences. Hardwood floors, breakfast nook, etc. Price unfurnished $3,500, $1,000 cash; furnished $4,000, $1,500 cash. Over $600 worth of new furniture. A good location and a good buy. Easy terms on unpaid bal.

4-Room Modern Cottage, lot 52 by 120 feet, in one block San Pablo avenue, El Cerrito. A snap at $2,500. $500 cash. Balance $25 per month.

If you have or want a bargain it will pay you to see us.

LESTER & WALKER.

WANTED—To rent an auto truck; one ton or one ton and one-half; Pacific Tel. & Tel. Co. Phone Oakland 12000. Local 66. tf

FOR SALE—A five-room cottage, furnished or unfurnished; 10 minutes walk from Standard Oil. No payment required. Pay like rent. Postoffice box 404, Point Richmond. m1t6

WANTED—Employment by a young man of 21. Address 452 8th st. m2t2

WANTED—We have a good position for a responsible returned soldier; one with "pep" can make good money, and it will increase right along. Address Box 100 The News. a29-tf

JUST ARRIVED

Very classy line of suit cases, hand bags, grips and steamer trunks. Glad to show goods and quote prices.

C. L. STREETER
3rd and Macdonald
The Home Furnisher

FOR RENT—Nicely furnished 2-room apartment $16 a month. 107 W. Richmond avenue.

WANTED TO RENT—A neat bungalow by man and wife, if suited will be permanent tenants; something on the east or north side preferred. Address Box 70, News office.

FOR SALE OR TRADE

I have 160 acres of good land, clear of incumbrance, in Red Lake County, Minnesota, six miles from the county seat, in the great wheat belt; will sell for cash or trade for something good around the bay. Address Box 80, The Daily News.

LOST—A Champ Wrist Watch lost on Lincoln School ground, Thursday. Finder please leave at News office.

FOR SALE—Top buggy, cart and buggy harness. Call at 531 10th St.. a26-1m

DO YOU WISH TO GO TO BUSINESS COLLEGE?—A scholarship at Heald's (Oakland) which can not be used because of illness may be purchased at a sacrifice. See Mr. Boardman at the News office. tf

GET AN EDUCATION and save money—A scholarship in business college can be purchased at big discount. Apply at News office.

FOR SALE—AT A BARGAIN. ONLY $1250. FOUR-ROOM HOUSE CLOSE TO CAR LINE, SEWER CONNECTION, SIDEWALK, WATER, ETC. ONLY $100 DOWN, BALANCE LIKE RENT. GREATEST BARGAIN IN TOWN. HOUSE FURNISHED EXCEPT FOR DISHES AND BEDDING. PHONE RICHMOND 921. a30-tf

FOR RENT—Apartment, five rooms unfurnished. 525 Nevin. Phone Rich. 321. m6t3

LOST—Saturday night at East Shore Park, platinum bar pin, set with pearls and diamonds. Finder please return to 510 Washington ave. Reward. m6t2

WANTED TO EXCHANGE—New piano for automobile, balance cash. Kohler & Chase, 321 Sixth street m6t2

WANTED—2 women canvassers. Salary and commission. 321 Sixth street m6t2

FOR SALE—5-passenger Maxwell, just like new. Will sell cheap. Apply at 424 11th St. a6-4t

NOTICE OF MUNICIPAL ELECTION.

In accordance with the provisions of the Charter of the City of Richmond, and in pursuance of that certain Resolution No. 1208, passed and adopted by the Council of the City of Richmond on the 24th day of March, 1919, providing for a municipal election to be held in the City of Richmond on the 12th day of May, 1919, to which resolution reference is hereby especially made, notice is herby given that a municipal election in and for the City of Richmond, will be held on Monday, the 12th day of May, 1919, for the election of three (3) Councilmen to hold office for a period of six (6) years from and after the First day of July, 1919; and also for the purpose of submitting to the qualified electors of the City of Richmond, the question of the adoption or rejection of an ordinance, proposed and submitted by the Council of the City of Richmond, providng for the establishment of a two platoon system in the Fire Department of the City of Richmond.

For the purpose of said municipal election, all election precincts in said City of Richmond which existed for the holding of the last preceding general state election, except precincts number 1 and number 28, shall be consolidated into 15 consolidated election precincts, and said election precincts number 1 and number 28 shall be known as Special Election Precincts.

The location of the polling places and the names of the election officers for each of such polling places shall be as follows, to-wit:

Precinct Number 1, which existed for the holding of the last preceding general state election, is hereby established and created a special election precinct for the purpose of this election, to be known as "Special Election Precinct No. 1".

Polling Place: Winehaven Fire Hall, Winehaven. Inspector: Reginald J. Jones. Judge: Charles C. Weise. Clerks: Mrs. Lorena Wilson, Mrs. Beulah Jones.

Precincts numbers 2 and 3, which existed for the holding of the last preceding general state election, shall be consolidated and known as "Consolidated Election Precinct No 2".

Polling Place: Old City Hall, 210 Washington Avenue. Inspector: A. C. Trautvetter. Judge: H. G. Stidham. Clerks: Mrs. Anna B. Bowen, Mrs. Nettie B. Grover.

Precincts numbers 4 and 6, which existed for the holding of the last preceding general state election, shall be consolidated and known as "Consolidated Election Precinct No. 3".

Polling Place: Store-room, 107 Washington Ave. Inspector: Alexander N. Hau[illegible]er. Judge: Vernon F. Garrison. Clerks: Mrs. Blanche Fen[illegible]

Precincts numbers 5 and 7, which existed for the holding of the last preceding general state election, shall be consolidated and known as "Consolidated Election Precinct No. 4".

Polling Place: Store-room, 7 West Richmond Ave. Inspector: J. B. Willis. Judge: E. L. Ellsworth. Clerks: Mrs. Katherine L. Monroe, Mrs. Grace Black.

Precincts numbers 8 and 9, which existed for the holding of the last preceding general state election, shall be consolidated and known as "Consolidated Election Precinct No. 5".

Polling Place: Store-room, Cor. 10th & Ohio Streets. Inspector: D. W. Calfee. Judge: W. H. Conn. Clerks: Miss Grace Curry, Mrs. Elfreeda H. Scott.

Precincts numbers 10 and 11, which existed for the holding of the last preceding general state election, shall be consolidated and known as "Consolidated Election Precinct No. 6".

Polling Place: Gardner's Real Estate Office, 1524 Macdonald Ave. Inspector: Mrs. Katherine H. Smith. Judge: Isaac Wolfe. Clerks: Tobias W. Adams, Mrs. Bettie S. Poage.

Precincts numbers 12 and 13, which existed for the holding of the last preceding general state election, shall be consolidated and known as "Consolidated Election Precinct No. 7".

Polling Place: Lincoln School, 227-10th Street. Inspector: Thomas A. Boyer. Judge: James E. Cryan. Clerks: Mrs. Marie L. Ogborn, Mrs. Mabelle Tuller.

Precincts numbers 14 and 15, which existed for the holding of the last preceding general state election, shall be consolidated and known as "Consolidated Election Precinct No. 8".

Polling Place: Fire House No. 2, 235-5th Street. Inspector: Walter D. Rihn. Judge: Charles Kaiser. Clerks: Mrs. Anna I. Theis, Mrs. Ethel Wells.

Precincts numbers 16 and 17, which existed for the holding of the last preceding general state election, shall be consolidated and known as "Consolidated Election Precinct No. 9".

Polling Place: Caron's Garage, 341-1st Street. Inspector: J. Harry Plate. Judge: Clyde E. Parker. Clerks: Miss Irma Dearborn, Miss Jean McLean.

Precincts numbers 18 and 19, which existed for the holding of the last preceding general state election, shall be consolidated and known as "Consolidated Election Precinct No. 10".

Polling Place: Taxpayers Association Bldg., 322-6th Street. Inspector: A. C. Burdick. Judge: O. L. Dietrich. Clerks: Mrs. Bertha M. Smedley, Miss Ethel M. Griffins.

Precincts numbers 20 and 21, which existed for the holding of the last preceding general state election, shall be consolidated and known as "Consolidated Election Precinct No. 11".

Polling Place: Mt. Diablo Garage, 1121 Macdonald Ave. Inspector: E. E. Grow. Judge: Louis Keser. Clerks: Mrs. Edna L. Crane, Mrs. Mary A. Bailey.

Precincts numbers 22 and 23, which existed for the holding of the last preceding general state election, shall be consolidated and known as "Consolidated Election Precinct No. 12".

Polling Place: Johnston's Garage, 9th & Pennsylvania. Inspector: L. B. Barber. Judge: George Landrebe. Clerks: Mrs. Sarah McGinty, Mrs. Josephine E. Washburn.

Precincts numbers 24 and 25, which existed for the holding of the last preceding general state election, shall be consolidated and known as "Consolidated Election Precinct No. 13".

Polling Place: Black's Garage, 767-8th Street. Inspector: Orville J. Ripley. Judge: Frank P. Allen. Clerks: Mrs. Mary J. Cotton, Mrs. Elizabeth Barbieri.

Precincts numbers 26 and 27, which existed for the holding of the last preceding general state election, shall be consolidated and known as "Consolidated Election Precinct No. 14".

Polling Place: Vance's Garage, 1829 Clinton Ave. Inspector: Wm. C. Henderson. Judge: H. E. Somerville. Clerks: Mrs. Otilla B. Felter, Mrs. Mae R. Keltz.

Precinct number 28, which existed for the holding of the last preceding general state election, is hereby established and created a special election precinct for the purpose of this election, and shall be known as "Special Election Precinct No. 15".

Polling Place: Fire House No. 3, 19th & Barrett Ave. Inspector: E. M. Betts. Judge: R. A. Spencer. Clerks: Mrs. Gladys M. Davis, Mrs. Elizabeth A. Gist

Precincts numbers 29 and 30, which existed for the holding of the last preceding general state election, shall be consolidated and known as "Consolidated Election Precinct No 16".

Polling Place: City Hall, 2555 Nevin Avenue. Inspector: S. G. Spagnoli. Judge: Robt. M. Knowlton. Clerks: Mrs. Jennie M. Conwell, Mrs. May H. Donnelly.

Precincts numbers 31 and 32, which existed for the holding of the last preceding general state election, shall be consolidated and known as "Consolidated Election Precinct No 17".

Polling Place: Fire House No. 4, 3506 Cutting Blvd. Inspector: Ben Boorman. Judge: Harry Ells. Clerks: Mrs. Jessie Lincoln, Mrs. Katie Munday.

The polls for such election shall be open at six (6) o'clock A. M. of the morning of said day of election, and shall be kept open until seven (7) o'clock P. M. in the afternoon of the same day, when the polls shall be closed.

The names of all candidates for Councilmen, of which each qualified elector of the City of Richmond, State of California, may vote for only three (3), are as follows:

1. William L. Lane,
2. Michael H. Carey,
3. Richard E. Slattery,
4. Marmion A. Hays,
5. William W. Scott,
6. George W. Cushing.

By Order of the Council of the City of Richmond, County of Contra Costa, State of California.

A. C. FARIS,
City Clerk.
(SEAL)

May 4-6-7-8-9-10-11

RESOLUTION OF INTENTION NUMBER 335—2

A Resolution of the Council of the City of Richmond Declaring Its Intention to Improve South Street, And Determining That Serial Bonds Shall be Issued to Represent the Expenses of Such Work or Improvement.

BE IT RESOLVED by the Council of the City of Richmond, County of Contra Costa, State of California, as follows:

That the public interest and convenience require, and that it is the intention of the Council of the City of Richmond, to order the following work to be done and improvement to be made in the City of Richmond, County of Contra Costa, State of California, to-wit:

That SOUTH STREET, from the southwesterly line of Walls Addition to Pullman Avenue, be graded to the official lines and grades, paved with a five (5) inch cement concrete base and a two-coat wearing surface of asphalt and broken rock.

That curbs, gutters, sidewalks, wing-wall and portal of cement concrete, and curb bars of galvanized steel, be constructed thereon.

That all of said work shall be done at the places and in the manner and of the materials as specified, set forth and shown on the plans and specifications for said work adopted by the Council of the City of Richmond, by its Resolution Adopting Plans and Specifications No. 335—2, passed and adopted by said Council at an adjourned meeting thereof on the 2nd day of May, 1919, and now on file in the office of the Clerk of the City of Richmond, reference to said plans and specifications being hereby especially made.

Excepting however, from all the afore-described work such portion as is required by law to be kept in order and repair by any person or company having railroad tracks thereon; and also excepting from all the afore-described work any portion thereof already done to the official lines and grades and constructed in accordance with the plans and specifications herein mentioned.

That said Council under the authority conferred upon it by the provisions of that certain act of the Legislature of the State of California, approved April 7, 1911, and known as the "Improvement Act of 1911," determines and declares that serial bonds shall be issued to represent the expenses of said proposed improvement, which said bonds shall be serial, extending over a period of five (5) years from the second day of January next succeeding their date, and a bond shall be issued to represent each assessment of twenty-five (25) dollars or more remaining unpaid for thirty (30) days after the date of the warrant issued to the contractor, or five (5) days after the decision of said Council upon an appeal, and an even annual proportion of the principal sum of each bond shall be payable by coupon on the second day of January of each year after its date and until the whole is paid, and the interest shall be payable semi-annually by a coupon on the second days of January and July respectively of each year, at the rate of seven (7) per cent per annum on all sums unpaid, until the whole of said principal and interest is paid. Said bonds shall be issued in accordance with the provisions of said "Improvement Act of 1911."

Notice is hereby given that Monday, the 19th day of May, 1919, at the hour of 9 o'clock P. M., at the Council Chambers of the Council of the City of Richmond at No. 2555 Nevin Avenue, in the City of Richmond, County of Contra Costa, State of California, are hereby fixed as the day, hour and place, when and where any and all persons having any objections to the proposed work or improvement, may appear before the said Council of the City of Richmond and show cause why said proposed improvement should not be carried out in accordance with this resolution.

The Richmond News, a daily newspaper published and circulated in the said City of Richmond, is hereby designated as the newspaper in which this resolution of intention shall be published, and the Clerk of the City of Richmond is hereby directed to cause this resolution of intention to be published by two insertions in said newspaper, and the Superintendent of Streets is hereby directed to cause to be conspicuously posted, notices of the passage of this resolution, in the manner and form required by law.

All of the herein proposed work shall be done in pursuance of an Act of the Legislature of the State of California, designated the "Improvement Act of 1911," approved April 7, 1911, and amendments thereto.

I hereby certify that the foregoing resolution of intention was duly passed and adopted by the Council of the City of Richmond at an adjourned meeting thereof, held on the 2nd day of May, 1919, by the following vote:

Ayes: Councilmen Long, Gerlach, Watson, Garrard, Picton, Hartnett and Lane.

Noes: None.

Absent: Councilman Fernald.

IN WITNESS WHEREOF, I have hereunto set my hand and affixed the corporate seal of the City of Richmond, this 3rd day of May, 1919.

A. C. FARIS,
Clerk of the City of Richmond.
(SEAL)

Approved:
W. L. LANE, Mayor.

May 4-6

RESOLUTION NO. 1222.

A Resolution of the Council of the City of Richmond Ordering the Change and Establishment of Certain Curb Grades on South Street in the City of Richmond.

BE IT RESOLVED By the Council of the City of Richmond, as follows:

WHEREAS, the Council of the City of Richmond did on the 20th day of May, 1918, duly pass its Resolution of Intention No. 349 to change and establish certain curb grades on South Street; and

WHEREAS, the said Resolution was published in the Richmond News, the newspaper in which the official notices of the City Council of the City of Richmond are printed and published, the same being the newspaper designated in said Resolution, in the manner and for the time required by law, and WHEREAS, notices of the passage of said Resolution of Intention were conspicuously posted in the manner and at the time required by law; and WHEREAS, more than thirty days have elapsed since the first publication of the notice of the passage of said Resolution of Intention: and WHEREAS, no objection or objections to said proposed change of grade have been filed with the Clerk of this Council;

NOW, THEREFORE, it is hereby ordered that the curb grades on South Street in the City of Richmond, County of Contra Costa, State of California, hereinafter mentioned, be and the same are hereby changed and established as follows, to-wit:

On the northwesterly side of South Street:

That the following grades heretofore established, be abandoned, viz:

The grade of 39.8 feet at a point 45 feet northeasterly from the northeasterly line of Pullman Avenue.

The grade of 41.3 feet at the intersection of the southwesterly line of Stege Avenue, extended in a direct line northwesterly.

The grade of 43.7 feet at the intersection of the southwesterly line of Thirty-fourth Street, extended in a direct line northwesterly.

That curb grades on a vertical curve be established as follows: At a point 49 feet from the northeasterly line of Pullman Avenue at an elevation of 40.1 feet; thence at a point 51 feet from said line of Pullman Avenue, at an elevation of 40.2 feet; and thence at a point 60 feet from said line of Pullman Avenue, at an elevation of 40.5 feet.

That curb grades be changed and established as follows: At the intersection of the northeasterly line of Stege Avenue, extended in a direct line northwesterly, from an elevation of 41.7 feet to an elevation of 42.1 feet; at the intersection of the northeasterly line of Thirty-fourth Street, extended in a direct line northwesterly, from an elevation of 44.1 feet to an elevation of 44.5 feet.

That the curb grade at a point 100 feet southwesterly from the southwesterly line of Beck Street, be established at an elevation of 45.25 feet.

On the southeasterly side of South Street:

That curb grades on a vertical curve be established as follows:

At a point [illegible] feet northeasterly from the northeasterly line of Pullman Avenue, at an elevation of 39.8 feet; at a point 38 feet from said line of Pullman Avenue, at an elevation of 40.2 feet, and at a point 47 feet from said line of Pullman Avenue, at an elevation of 40.5 feet.

That curb grades be changed and established as follows:

At the southwesterly side of Stege Avenue, from an elevation of 41.3 feet to an elevation of 41.7 feet; at the northeasterly side of Stege Avenue, from an elevation of 41.7 feet to an elevation of 42.1 feet; at the southwesterly side of Thirty-fourth Street, from an elevation of 43.7 feet to an elevation of 44.1 feet; and at the northeasterly side of Thirty-fourth Street, from an elevation of 44.1 feet to an elevation of 44.5 feet.

That the curb grade at a point 100 feet southwesterly from the southwesterly line of Beck Street, be established at an elevation of 45.25 feet.

The grades changed or abandoned in this resolution are those established by Resolution No. 862 of the Council of the City of Richmond, and shown on map entitled "Grade Map No. 72" being a part of Resolution No. 862, to which reference is hereby made.

Except as herein otherwise provided the curb grades between any grade point established herein and the next nearest grade point on the same side of the same street, whether established hereunder or by any other ordinance or resolution now in effect, shall be a uniform grade between such points.

All elevations given herein are in feet above the City Base, as established in Ordinance No. 42 of the City of Richmond.

The map entitled "Grade Map No. 98" dated April 29, 1918, is made a part of this resolution, and all subject matter thereon is incorporated herein.

The Clerk of the City of Richmond shall cause this resolution to be published for two days in the Richmond News, a daily newspaper published and circulated in said City, in the manner required by law, said newspaper being the official newspaper of the City of Richmond and the paper in which the official notices of the City of Richmond are usually printed and published.

All ordinances or parts of ordinances, and all resolutions or parts of resolutions in conflict herewith are hereby repealed.

I hereby certify that the foregoing Resolution was duly passed and adopted by the Council of the City of Richmond, at an adjourned meeting thereof, held on the 2nd day of May, 1919, by the following vote:

Ayes: Councilmen Long, Gerlach, Watson, Garrard, Picton, Hartnett and Lane.

Noes: None.

Absent: Councilman Fernald.

In Witness Whereof, I have hereunto set my hand and affixed the corporate seal of the City of Richmond, this 3rd day of May, 1919.

A. C. FARIS,
Clerk of the City of Richmond.
(SEAL)

Approved:
W. L. LANE, Mayor.

May 6-7

City Council Men Last Night

(Continued from Page 1.)

constitute the necessary majority of property owners on the street.

F. L. Craig, city plumbing inspector, was granted two weeks leave of absence from his duties.

City Health Officer C. R. Blake reported forty birth certificates filed during the month of April and thirteen deaths. Five cases of contagious diseases were reported. Only one of sixteen samples of milk was found below standard, while four of eight samples of ice cream tested were found below standard. Meat inspection fees totalled $28.50.

Harbor Manager Jackson H. Misner reported the earnings of the municipal warehouse for the month of April to be $2,933.30, a considerable amount of copra in storage, swelling the sums collected.

Police Judge C. A. Odell reported twenty-five cases, $167 fines collected from fifteen persons, $25 fines for traffic violations, six commitments and two suspended sentences.

D. W. Calfee, secretary of the Richmond Society for the Prevention of Cruelty to Children and Animals, reported 105 cases attended to and 215 animals inspected.

Ungee & Christopherson's petition for a transfer of the liquor license now held by the California hotel was put over one week.

The city ordinance regulating the fare to be charged by jitney busses on Macdonald was amended, raising the fare from 5c to 6c.

The opening and extension of Roosevelt avenue was laid over until June 2.

A resolution was adopted establishing grades on alleys between Fourth and Fifth streets and from Barrett to Elgin. A resolution was adopted for the improving of Fifth and Turpin streets and alleys.

Mr. and Mrs. T. D. Morgan are at Elk Grove visiting friends.

Murphy's Comedians

—Here for—

4—BIG WEEKS—4

OPENING SUNDAY NIGHT, May 4

The Best and Most Expensive Show the Murphys ever Brought to Richmond.

ABSOLUTELY ALL NEW PLAYS TO RICHMOND AUDIENCES

Watch the News for exact change nights.

Sunday, May 4th........"A Pair of Sixes"
Monday, May 5th........"A Pair of Sixes"
Tuesday, May 6th........"A Pair of Sixes"
Wednesday, May 7th........"The Stampede"
Thursday, May 8th........"The Stampede"
Friday, May 9th........"The Stampede"
Saturday, May 10th........"The Rose of No Man's Land"
Sunday, May 11th........"The Rose of No Man's Land"
Monday, May 12th........"The Rose of No Man's Land"

High Costs Affect Operation

Greater Revenues Required

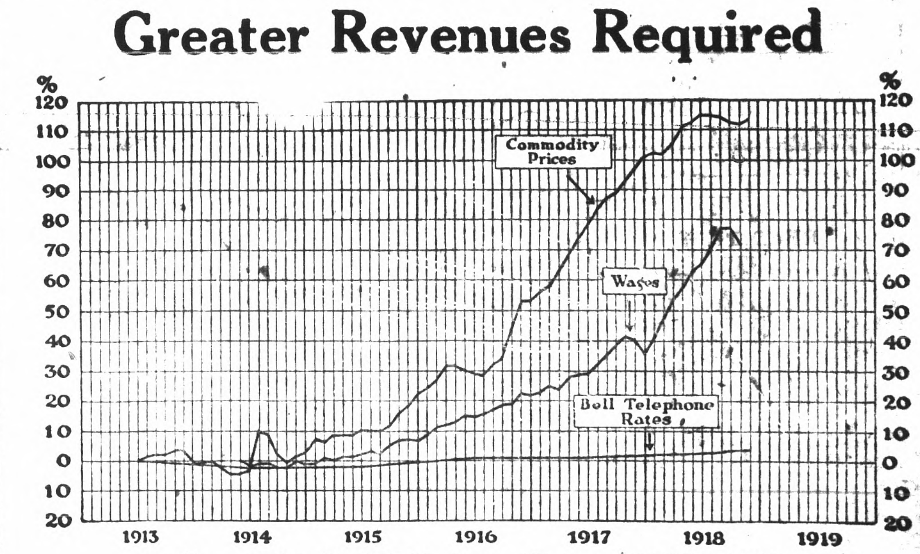

Changes in Bell Telephone Rates—1913 to 1918
Compared with Changes in Wages and Prices

SINCE 1913 there has been a steady increase in the price of all commodities and the products of industry, which has not been reflected in a corresponding increase in telephone rates. In order to meet the past and present high cost of telephone operation, a revenue in just proportion to the expense must be secured.

The reason is simple. The cost of telephone operation has steadily advanced both because of the increased cost of material and the increased living cost of employees. The consumer has realized the necessity of paying more for rent, for food, for clothing and for transportation. The telephone industry has been affected by the same conditions which have produced higher prices in all of the necessities of life.

Between 1913 and 1918, commodity prices advanced 112%, wages advanced 72% and **Bell Telephone rates the country over advanced only 4%.** Adequate rates are needed if the service is to be maintained efficiently and on a comprehensive scale, so as to meet the increasing demands of the public.

This company is operating its telephone property under the direction of the Postmaster General for the United States Government and must secure sufficient revenue to cover the cost of rendering the service.

The Pacific Telephone and Telegraph Company

Local Laconics of Richmondites

The Point Richmond W. C. T. U. will hold its regular meeting at the First Methodist Church this afternoon at 2:30. A full attendance is desired, as business of importance is to come before the meeting.

W. A. Walker of 319 Washington avenue has left for Tonopah, Nev., where a good position awaits his arrival. The mining boom about Tonopah is attracting many young men from this vicinity.

Mr. and Mrs. Frank M. Smith, who have been critically ill at their home on Second street for the past several weeks, are now on the road to recovery. Mr. and Mrs. Smith were both stricken with pneumonia.

A marriage license was issued at Oakland yesterday to John G. Johansen, age 33, and Lillie A. Cornell, age 19, both of Richmond.

No other than Billy Murray, the famous singer for different phonograph companies, was a visitor in Richmond yesterday.

The ladies of the Trinity Guild will be entertained at the home of Mrs. Tuller of 1116 Bissell avenue, this afternoon at their regular business meeting.

Herbert Blake, Stanley Pressler and Hawkins Wilkinson will leave Thursday for Mather Field, Sacramento, to begin training in the aviation service, having joined for three years, and will make flying their future occupation, according to their present plans.

Mrs. D. W. Calfee and son Ross are expected home from Modesto tomorrow, after having spent a week in the southern city visiting friends.

Rev. D. W. Calfee had as his guest yesterday, John Cowan of Oakland, an old acquaintance known to Rev. Calfee years ago in Arizona.

Jack Grierson and David Esola, two well-known Richmond boys who were in the 316th Signal Battalion, arrived home last night. The boys fought in the battles of St. Mihiel and the Argonne and on the Flanders fields and escaped without a scratch.

At the meeting of the county supervisors at Martinez yesterday, Dr. C. R. Blake, county health officer, asked the board to establish a county laboratory for the examination of disease cultures, and also asked that a county health inspector be appointed.

Police are searching for the thugs who struck down, bound and gagged Robert Oil, prominent merchant of Pittsburg, and escaped with $100 from his till yesterday.

Mr. and Mrs. Oliver Wylie leave today on a week's vacation to be spent at Fairoaks, Stockton, Auburn and Sacramento, where they will visit friends and relatives.

Taking guns and fishing tackle with him, T. G. Barton left yesterday for a two weeks' outing in El Dorado County, where the hunting and fishing is reported to be excellent.

The ladies of Our Lady of Mercy Church are planning a big whist party to be held in the church on Thursday evening, at which time the winners will receive handsome prizes.

A SOLDIER'S PRAYER

Wallace Reid, son of Mr. and Mrs. C. Reid of 3427 Nevin avenue, sends the News the following clipping from Luxembourg, from the Fifth Division Diamond of April 9, with the statement that it fits him to a T: "Our Boss, who art in Washington, Wilson be thy name. Our pay does comes with a very small sum and our clothes won't hold together. Give us this day our slum and beans and forgive us our longings for discharges as we forgive those who keep us from getting them. Keep us not forever in Luxembourg, but deliver us back to our homes in God's country. Amen."

KUN SURRENDERED HUNGARIAN CAPITAL

VIENNA, May 5.—Bela Kun, Hungarian premier, has accepted the allied demands for the surrender of Budapest.

LONDON, May 5.—Hungarian soviet forces have recaptured Szolnok, on the Theiss River, from the Rumanians.

BERLIN, May 5. Budapest is the scene of the greatest panic, according to dispatches to newspapers here. Recent statements on the situation by Bela Kun, the soviet foreign minister, have led to a complete disappearance of order, and Bela Kun himself is reported to have had a narrow escape from violence at a meeting of the soldiers and workmen's council. Red Guards have patroled the streets of the city, threatening the bourgeoisie.

GRAND NIECE OF NEWS EDITOR IS HIGHLY HONORED

Miss Marcia Wood, 12-year-old daughter of Mr. and Mrs. Hugh C. Wood of Ogden and Spencer, Idaho, is to be sponsor for a government steamship in honor of Fremont (Idaho) county's record in the fourth Liberty Loan drive. The ship will be launched at a port on the Pacific coast to be announced at a later date, probably at San Francisco.

The selection of Miss Wood was made by G. E. Bowerman, chairman of the Victory Loan drive in Fremont County, upon the recommendation of Monte B. Swinn, Victory Loan chairman for the state of Idaho.

The honor conferred upon Miss Wood also carries with it high tribute to her father for the excellent work which he did in the Fourth Liberty Loan drive. Mr. Wood was chairman of the drive committee and Fremont County went over its allotment 150 per cent, while the little city of Spencer went over 300 per cent and was the only city in the state which was given six stars in honor of its achievement.

Little Miss Wood is well known in Ogden, as her father owns a home here, where the family spends a portion of each year. She is the grand-daughter of Captain and Mrs. E. T. Hulaniski of this city. Captain Hulaniski was the youngest commissioned officer in the civil war, and is justly proud of the honor conferred on his grand-daughter. —Ogden (Utah) Examiner.

Miss Marcia is a grand niece of the editor of the News. She gets her first name from our mother. Captain Hulaniski is our brother, and we share his pride in the honor conferred upon Miss Marcia and the good patriotic work achieved by her father.

NOTED SPEAKERS HERE DURING CHAUTAUQUA

The attractions offered during the coming Chautauqua week in Richmond, from June 10 to 16, inclusive, apparently fill all the requirements of reconstruction days. Many people prominent in American life are scheduled for the discussion of our delicate after-the-war problems. The entertainment end of the program is strong and well balanced and the musical features seem to be even above the regular high standards always maintained by the Chautauqua.

Three of the principal lecturers of the week will be Hon. J. Adam Bede, Private Peat and Edward F. Trefz. Adam Bede, formerly congressman from Minnesota and widely known at that time as "The Humorist of the House," is one of the keenest minded, clearest visioned men in the country and his lecture, "Our Nation: Its Problems and Progress," is of particular interest and value at this time. Private Peat, the famous little Canadian author, lecturer and movie star of his own film, is coming with his famous story, "Two Years in Hell and Back with a Smile." He is undoubtedly the best known war lecturer of the platform and the announcement of his Chautauqua lecture tour is causing ag reat deal of interest everywhere.

Edward F. Trefz, formerly assistant to Hoover and member of the American food mission to Europe, is scheduled for the second night. Trefz was formerly organizer and field secretary of the National Chamber of Commerce in Washington and is rated as one of the most powerful speakers on the platform. His lecture on "Reconstruction" is of particular interest to business men because Trefz is one of the recognized authorities on commercial problems.

BOLSHEVIK DVINA FORCES DEFEATED

ARCHANGEL, May 5.—The Bolshevik flotilla on the Dvina again attacked the allied positions near the junction with the Vaga Friday, but were driven off by the guns of the allied land batteries which outranged the weapons of the enemy.

After their repulse Thursday the Bolsheviki yesterday made two futile attempts to approach the position held by the American, British and Russian troops. A report to headquarters here this morning says that the situation along the Dvina was quiet.

Miss Ruth Adair returned yesterday after a week's stay at the home of her sister in Alameda and will return to her duties at the Richmond Public Library today.

Five Badly Hurt on Tunnel Road

The five persons who were injured when an automobile turned over down an embankment on the Tunnel road to Martinez Sunday were not seriously injured, with the ejception of Miss May Kenney of San Francisco. The party started from Oakland and when nearing Pinehurst, the driver turned too sharply to one side and the machine turned over four times into a 100-foot canyon. Those injured were Nora and May Kenney, Mr. and Mrs. Jack Hesse and their son, Earl. May Kenney suffered concussion of the brain, while Mrs. Hesse suffered a compound fracture of the right leg. They were taken to the Oakland hospital.

Mrs. John A. Gregory Died in Oakland

Mrs. Bessie Howe Gregory, former resident of Richmond, passed away in Oakland on May 3 at the age of 35 years. Funeral services will be held at 2 o'clock this afternoon at the funeral parlors of Bert Curry, 332 Eleventh street, under the auspices of the Richmond lodge of the Pythian Sisters, of which the decedent was a member

Mrs. Gregory was the wife of Jno. A. Gregory and daughter of Mary O. Stephens. She is survived also by two sisters, Mrs. Jennie Shoaf of Brackman, Cal., and Mrs. I. E. Bennett of San Francisco, and had many friends in this city. Interment will be in Sunset View cemetery.

Increased efficiency which brings greater fire protection for the people is one of the reasons why a huge majority of voters will vote for the ordinance in the coming two-platoon fight which is to be voted upon this coming Monday, May 12, according to Fire Chief Roy Le Moine. The firemen are out working hard in order to put over the measure, as it will mean humane working conditions for them.

Farewell Party for Alice Hood

Miss Alice Hood of Kentucky, niece of Mrs. W. A. Boone, who has been visiting in this city for the past several months, was the principal at a very delightful farewell party at the home of Mrs. J. C. Owens Saturday evening. Miss Hood leaves for her home in Kentucky today and finds it difficult to leave the beautiful surroundings and friends she has found during her pleasant stay in this city. The party given Saturday night was enjoyed by a group of twenty-one of her close friends. The Owen home was appropriately decorated for the occasion and the gathering spent the evening enjoyably.

Those that attended were Misses Alice Hood, Mildred and Myrtle Best, Wilma Blackman, Clare Adair, Ruth and Gladys Davis, Mary Ferrasci, Idele Whitehead, Maurine Boone, Mildred Owens and Miss Lillian of San Francisco and Marshall Glavinovich, Linus Cassidy, Clarence Fod, Cecil Moore, Jack Maxwell, Walter Cole, Howard Lemoine and Otto Ludewig.

PIANOS PLUS

Next time in Oakland take a ride in the "happy elevator." It's easy to smile when you have purchased what you desired and saved money. It figures out $33.33 each flight. And they stand behind their goods. Girard sells pianos plus.

A Remarkable Offer

No Payment Down on this Month's Purchases

Unusual Values in Suits, Coats, Dresses and Capes

To do our bit in helping you to buy Victory Bonds and much desired summer apparel, we offer you the privilege to

Select your Garments now and begin paying next month

Garfinkle's

CASH OR CREDIT

CLOTHES SHOP FOR WOMEN.

611 MACDONALD AVE.

Egan's

Bargains for the Thrifty Shoppers

Tuesday & Wednesday

WE ARE FEATURING CALIFORNIA-MADE GOODS THIS WEEK

27-inch Dress Ginghams in plaids and stripes ..... 19c yd.

32-inch Plaid Dress Ginghams, very fine quality ..... 25c yd.

A Sample line of Infants' White Dresses 1-2 Off

Beautiful Summer Voiles, 40 inches wide Extra Special 39c yd.

Bungalow Aprons 98c

2 SPECIALS in Women's Vests 19c and 29c yd.

Summer Coats Special Priced $19.50

Georgette Crepe and Crepe de Chine Waists, value to $6.00, each $3.95

Elegant Silk Dresses 1-4 Off

Children's Creepers on sale at ..... 69c each

See our Special Outing Flannels at ..... 25c yd.

The House of Values

Egan's

917 MACDONALD

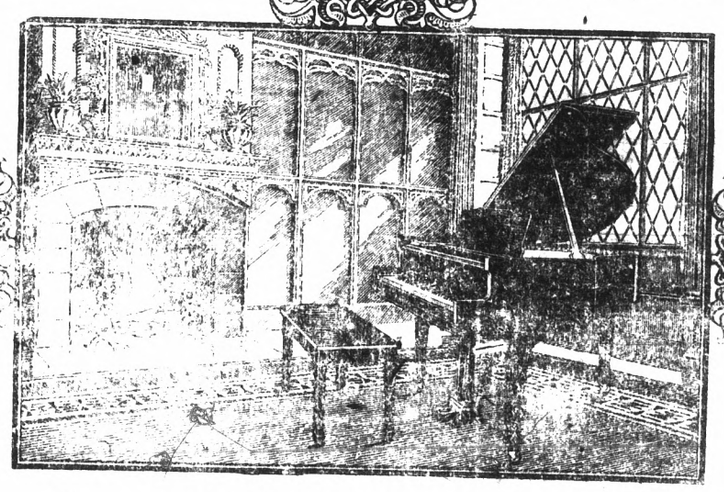

A GRAND PIANO

For the Home Beautiful

An attractively designed living-room is not complete without a Grand Piano—it is the final artistic touch—it "makes" the room.

A Grand Piano has gerater tonal beauty than an upright—to play on a beautiful grand piano is truly an inspiration.

What more appropriate gift to a daughter just graduating from High School or College, to a wife who has longed to some day possess a Grand Piano, to a blushing bride in whose affection the beautiful Grand will grow as the years pass by? We offer a wide range in Grand Pianos—in size, in wood finish, and in price—

BRAMBACH $595
ALDRICH $785
KURTZMANN $875
STECK $875
WEBER $1025
STEINWAY From $1125 According to the Model

DUO ART GRANDS

The Marvelous Reproducing Piano which plays the world's greatest music exactly as the masters play it; which can also be played as a Player Piano with your own interpretation; and which also can be played in the usual manner by hand from the key board.

STECK DUO ART $2575
WEBER DUO ART $2725
STEINWAY DUO ART From $3025 According to the Model

We accept Upright Pianos and other musical instruments in part payment, and, if desired, arrange convenient terms of payment.

Sherman, Clay & Co.

803 Macdonald Ave., Richmond
Kearny and Sutter Sts., San Francisco.
Fourteenth and Clay Sts., Oakland

Victory Bonds Are the Safest and Best Investment in the World